



River & Sound

OLHSI.org

Old Lyme Historical Society
"The history of Old Lyme – the people of Old Lyme"

Issue 23 🍁 December 2016



OLHSI Launches the 2017 *Now & Then* Community Calendar

The Old Lyme Historical Society marked the launch of the 2017 *Now & Then* Community Calendar with a festive reception at 55 Lyme Street on November 10th from 4-6pm. Visitors young and old stopped by to sample the cider and purchase calendars, books, prints and other gift items on their holiday checklists. Members of the Connecticut Handweavers' Guild Area 4 provided weaving demonstrations on the Clement Community Loom, and OLHSI board member Skip Beebe entertained the crowd with his folk guitar stylings. There was also a door prize raffle for a lovely gift basket filled with Old Lyme Historical Society publications and merchandise.

This year's *Now & Then* calendar features the following sponsors: South Lyme Union Chapel, The Chocolate Shell, Old Lyme-Phoebe Griffin Noyes Library, Bee and Thistle Inn,

Lyme Art Association, Old Lyme Marina, Sound View Beach Association, Black Hall Outfitters, Lyme Academy College of Fine Arts, Florence Griswold Museum, Town of Old Lyme, and The Bowerbird.

Always an eagerly anticipated holiday gift, the 2017 *Now & Then* Community Calendar is available for sale at The Cooley Gallery, Florence Griswold Museum, Laysville Hardware, and other locations about town. Additionally, for your convenience, you may purchase the calendar outside the Post Office on Saturday, December 3 from 10am - 2pm; at the Historical Society (55 Lyme Street) during the "Homes for the Holidays" house tour on Saturday, December 10 from 11am - 3pm, or outside Shalett's Cleaners on Saturday, December 17 from 10am-2pm.

—Michaëlle Pearson



Photos: James Meehan



The mission of the Old Lyme Historical Society, Inc., is to collect, preserve, and interpret the rich history of Old Lyme and its environs for the benefit of residents and visitors.

BOARD OF TRUSTEES

Timothy Griswold and Mark Lander
Co-Chairs

Martha Hansen *Secretary*
Ann Marie Jewett *Treasurer*

Arthur (Skip) Beebe, Roger Breunig,
Kevin Cole, Robert DiNapoli,
Ned Farman, Ted Freeman,
Dolores Green, Julia Griswold,
Jennifer Hillhouse, Ellis Jewett,
Sandra Joncus, Leslie Markowicz,
Burr McDermott, Alison Mitchell,
Stephen Moore, Michaelle Pearson,
Judith Read, Edith Twining,
Sheila Wertheimer, Adela Wilmerding.

River & Sound

NEWSLETTER

Editor: Michaelle Pearson
Designer: James Meehan

Editorial Contributors:
Robert DiNapoli, Ned Farman,
Timothy Griswold, Martha Hansen,
Mark Lander, Leslie Markowicz,
Alison Mitchell, Michaelle Pearson

Photography:
James Meehan, Edith Twining,
Sheila Wertheimer

Old Lyme Historical Society, Inc.
55 Lyme Street, Old Lyme, CT
Mailing Address:
P.O. Box 352, Old Lyme, CT 06371
Telephone: 860-434-0684
Email: info@oldlymehistorical.org

OLHSI.org

From the Co-Chairs

The past few months of accomplishments were interrupted by one sad event: the passing of Trustee emeritus Jim Noyes. The Society's Board of Trustees decided to rename the Chairmen's Award the *James Brewster Noyes Award*. This award honors a Society member who goes "above and beyond" in time and effort to support the Society. Jim Noyes was the first recipient of the Chairmen's Award.

The Society again sponsored the July Town Band concert on the South Green. Despite the high temperatures and fears of melting ice cream, the concert was a success. It is a pleasure to team up with the Florence Griswold Museum and the Old Lyme Historic District Commission for the benefit of the community. Two weeks later, we took part in the 30th Midsummer Festival during which members of the Connecticut Handweavers' Guild demonstrated their craft, the Old Lyme Fire Department graciously lent us their 1928 Maxim fire truck as a centerpiece and musician Jim Lampos entertained our visitors with his wonderful guitar music.

In September, we held our annual Antiques Appraisal Faire in the Old Lyme Town Hall. This event, spearheaded by Leslie Markowicz, attracted many people curious about the value of their antiques and collectibles. Our thanks to the appraisers and to the sponsors (a first this year), whose generous donations covered our expenses, allowing us to add over \$1,000 to the Carol Noyes Winters Scholarship fund. Two weeks later, we held our third fall plant sale, overseen by Jenn Hillhouse. The proceeds of this event were earmarked for the ongoing work on our building. Skip Beebe organized our third fundraiser dinner, held this year at On the Rocks restaurant at the Fox Hopyard Golf Club. All attending agreed that it was a fine affair and we hope to repeat it next year. We celebrated the launch of our 2017 *Now & Then* Community Calendar on November 10th with a festive reception at the Old Lyme Historical Society at 55 Lyme Street.

In our last newsletter, we reported that we had contracted with a group from Vermont to restore our iconic stage curtain. Unfortunately, a health issue in the family of one of the conservators has put this on hold for a while. Perhaps in our next newsletter we'll be able to report the completion of this project.

Looking ahead, on Saturday, December 10th we will be participating in the "Homes for the Holidays" Tour organized by our neighbors at the Old Lyme Children's Learning Center. We will also host a cookie decorating session for the OLCLC children on Tuesday, December 13th from 2.30 - 4.30 p.m.

No newsletter would be complete without a report on the progress of our award-winning Tuesday Morning Work Crew. With the archives room essentially complete, they have shifted their attention to preparing a furnace room to house the new furnace/AC unit which will soon be installed by Wilcox Fuel.

The Handweavers' Guild practices their craft every Tuesday morning from 9 a.m.-12 p.m. Do stop by 55 Lyme Street and watch them work on the Clement Community Loom.

We always appreciate donations of items of local historic interest as well as monetary donations to our on-going renovation project. Please stop in and visit whenever you see signs of life at 55 Lyme St. Thank you for your support.

*Timothy Griswold & Mark Lander
Chairs, Board of Trustees, Old Lyme Historical Society, Inc.*



Photos: Sheila Werthimer

OLHSI Antiques Appraisal Faire

Old Lyme's modest version of "Antiques Road Show" took place on a lovely September afternoon in the Community Room at Town Hall on Lyme Street. The Historical Society was fortunate to obtain the services of several well-respected expert appraisers: Jeff Cooley, owner of The Cooley Gallery in Old Lyme; Nancy Hoffman, a long-time antiques dealer, specializing in early country textiles, farm implements and primitive furniture; Joy Ruskin Hanes, co-owner of Hanes & Ruskin Antiques in Old Lyme; Edwin Nadeau, Jr., owner/operator of Nadeau's Auction Gallery, Inc. in Windsor; Curt Wendler, owner of Curt Wendler Rare Books in Old Saybrook, and Alicia Winalski, owner of Nyman Jewelers in Old Saybrook.

The Antiques Appraisal Faire was generously supported by the following sponsors: Acorn Financial Services, All-Pro Automotive, Headlines Unisex Salon, James Meehan Art & Design, Pasta Vita, M.J. DeRiso, Realtor – William Pitt/Sotheby's, Sennheiser, Shore & Country Real Estate, a retired OLHSI Board member, and Shoreline Web Services LLC, publishers of LymeLine.com & ValleyNewsNow.com. Thanks to Big Y, Andy's Deli and Dunkin Donuts for providing delicious refreshments; and also the Town of Old Lyme, LOLHS History Club Students, and guitarist Skip Beebe.

Thanks to Chairperson Leslie Markowicz, and a great team of volunteers the event was a success and we are happy to report that proceeds of over \$1,100 have been deposited into the *Carol Noyes Winters Scholarship Fund*.



Curt Wendler



Alicia Winalski



Edwin Nadeau, Jr.

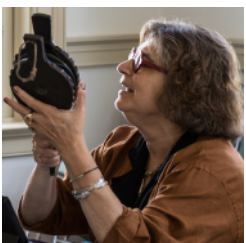

Joy Ruskin Hanes



Nancy Hoffman



Jeff Cooley

James Brewster Noyes (1922-2016)



We note with sadness that our distinguished Trustee Emeritus, James B. Noyes, died on Aug. 25, 2016. He was an important anchor for the the launch of The Old Lyme Historical Society when it was started in 2005, and he will be sorely missed. The next issue of River & Sound newsletter will include a profile of Mr. Noyes' life and contributions to his hometown of Old Lyme.

Mary Janvrin (1925-2016)

The Historical Society was sorry to learn of the death of Mary Janvrin. She was a supporter of the Historical Society and donated two marvelous dollhouses belonging to Mary and her sister, Natalie Janvrin Wiggins. They are on permanent display at 55 Lyme Street where the public can enjoy viewing the meticulously placed furnishings, some hand done. Mary's longtime friend, Jean O'Reilly has written a short biography about Mary Janvrin. We are pleased to publish it here with our own appreciation of Mary's generosity.

Mary Janvrin was born in New York City on June 24, 1925. Her father Edmund R.P. Janvrin was a physician and a well-known amateur naturalist and ornithologist. Her mother Elizabeth Train Janvrin was an artist, and before her marriage, a book illustrator. Mary attended the Nightingale-Bamford School and the Barmore Secretarial School in New York City. Following her graduation, Mary was employed by Mrs. August Belmont and the Metropolitan Opera Guild. Mary and her family spent many summers in Old Lyme and she settled there permanently in the 1970's along with her sister Natalie and Natalie's husband, Grafton Wiggins.

Mary was a talented painter, sketcher and bird carver and she was particularly adept at working in miniature. She loved horses and rode as a child. She continued that love through her drawings and paintings of horses. Mary and Natalie lovingly preserved their childhood possessions, including Steiff animals, dolls, Tynietoy dollhouses, children's china, greeting cards and correspondence received from friends and relatives. They collected miniatures and created several fine miniature rooms and houses. They also preserved many family pieces passed down through the generations, including diaries, drawings, photographs and objects, such as the shoes worn by their great-grandmother Elizabeth Conant Hill when she danced with the Prince of Wales (later Edward VII) during his visit to the United States. After Natalie's death in 2010, Mary became the curator of their collections and earmarked a number of items to be donated to the Old Lyme Historical Society. Mary died in Chester on September 29, 2016.

– Jay and Jean Landry O'Reilly Wickford, RI

2016-2017 Board of Trustees



Photo: James Meehan

Shown from left to right: Julia Griswold, Adela Wilmerding, Sandra Jocus, Jennifer Hillhouse, Mark Lander, Leslie Markowicz, Edith Twining, Ned Farman, Judith Read, Timothy Griswold, Alison Mitchell, Skip Beebe, Ann Marie Jewett, Ted Freeman, Ellis Jewett, Kevin Cole, Stephen Moore, Roger Breunig and Robert DiNapoli. Not shown are Dolores Green, Martha Hanson, Burr McDermott, Michaëlle Pearson and Sheila Wertheimer.

The Mitchell Archives Room



Photo: Edith Twining

The Archives Committee Co-chairs, Sandy Downing and Alison Mitchell, are shown welcoming our new and much appreciated Monday Archive volunteers, Jeff Sturges and Lilo Hess. An orientation session was held on the scope of our collection, and how to handle various artifacts using cloth gloves, and being careful to remove paper clips, staples, pins and the like. The Archive team also includes Aoife Hufford, a sophomore at Old Lyme High School, on Monday afternoons. On Thursdays, Mary Jo Nosal has joined us to contribute her time to the enormous task of cataloging our collection. Significant progress is being made, and we look forward to the day when the Archives will be open to the public. In the meantime, we are eagerly accepting donations. The Society was pleased to receive a donation recently from David and Suzanne Hoffman of a tole tray and Hitchcock style chair both beautifully hand stenciled by Bea Hoffman, David's grandmother, and wife of American impressionist, Harry Hoffman. The Hoffmans maintained a house on Sill Lane for many years.

The Archives Committee is looking for the following Town of Old Lyme Annual Reports to complete our collection which starts in 1927. We would be grateful if a look in your attic or basement uncovers any of these: 1932, 1934, 1935, 1936, 1937, 1938, 1939, 1940, 1941, 1942, 1943, 1949, 1956, 1957, 1959, 1960, 1962. Give us a call at 860 434 0684. We will be happy to pick up.

Support the Old Lyme Historical Society by becoming a member today. 2017 Membership

Date _____

New member Renewing member

Name _____

Address _____

Town _____ State _____ Zip _____

Email _____

Phone _____

Student \$10 Individual \$20 Family \$35

Patron \$100 Benefactor \$250

Business / Corporate \$100 Lifetime \$500

Additional donation

Please make your check payable to Old Lyme Historical Society, Inc.

My check for \$_____ is enclosed.

Dues are fully tax-deductible. Thank you for your support!

Are you interested in volunteering with the OLHSI?

If so, what areas are of interest to you?

The OLHSI is a non-profit corporation incorporated in the State of Connecticut. It is a registered charity with the state Department of Consumer Protection and is recognized by the IRS for 501(c)3 status.

Benefits of OLHSI membership

- A subscription to the *River & Sound* newsletter
- Your own copy of Lyme Street walking tour
 - Advance notice of and discounted rates for selected events
 - A 10% discount on our books
- Training in historical research techniques, and opportunities to be involved with our oral history project
- The realization that your tax deductible contribution is supporting a vital cultural resource



Please mail your membership form & payment to
Old Lyme Historical Society, Inc.

P.O. Box 352, Old Lyme, CT 06371



River & Sound

2016 Old Lyme Historical Society Membership

Bob and Shirley Adams	Gladys Chase	Ned Farman	Elizabeth Huston
Evan Andriopoulos	Paul Chasse	Frank Finley	Carl and Christine Igelbrink
Milton Allen	Mary Crist	John and Ann Flower	Patricia Jackson
All-Pro Automotive	Christ The King Mens' Club	John and Alison Forbis	Ian James
Sousan Arafeh	Catherine and John Christiano	Brian and Jane Fox	George and Gunilla James
Judith Archer	David and Shirley Clark	Ted Freeman	Ellis and Mary Ellen Jewett
Art and Barb Avery	Herb and Sharon Clark	Paul and Sarah Gleason	Donald and Suzanne Joffray
Thomas and Janet Bagg	Jeanne Clark	Dorothy Globus	Clifford Johnson
Carol Bacdayan	Leroy Clark	Henry Golet	Diana Atwood Johnson
Barbara Bair	Sharon Clark	Dolores Green	David and Kate Johnston
Sheldon Baker	Shirley Moore Clark	Katherine Green	Sandra and Stephen Joncus
William Bansavage	Constance Cliffe	James and Jayne Griffin	Bob and Ann Jose
Charles Batts	Ken and Eileen Coffee	Susan Griggs	Elizabeth Karter
Charles and Barbara Beal	James and Hyla Cohen	John Griswold	Connie Kastelowicz
John Beatty	Bernard Cole	Julia Griswold	J. David and Elizabeth Kelsey
Jim and Janet Bechtel	Kevin and Joyce Cole	Martin and Matt Griswold,	Margaret Kenny
Arthur and Nancy Beebe	Scott Colley	Judge's Farm	Mr. and Mrs. Thomas Keogh
Charles Beebe	David Cooksley	Peter Griswold	Ford C. Klier
Tom and Judy Beers	Cooley Gallery	Renwick and Annie Griswold	Kenneth Kline
Maxwell Belding	Jeff and Betsy Cooley	Timothy Griswold	Robert Knauff
Heather Bennett	Eugenie Copp	Richard and Luisa Grogan	James B. Kolb
Tara Bennett	Donald Crane	Barbara Hack	Stanley Kolber
Rudolf Bergmans and Ann Lane	Frederick and Rebecca Crosby	Robert and Catherine Haff	and Christina Clayton
Rudolph and Mary Ann Besier	Rose Cushman	Frank and Pamela Hamilton	Raymond and Barbara Koski
William and Regina Birdsell	Keith Czarnecki	Joy and Lee Hanes	Martin Kreiswirth
Ann Bliss	Sloan Danenhower	Hunter and Hildegarde Hannum	Gerard and Fleur Lawrence
Tom and Jean Bloom	David and Mary Dangremond	Martha Hansen	Matthew LaConti
John Boccaccio	Patricia Davidson	Steve and Diane Hart	Ann Lander
Jane and Ben Bourn	Will Davidson	Roderick Hartung	Karl and Erin Lander
Bouvier Insurance Co.	Clio Davis	Dr. Mary Hayman	Mark Lander
Leila Bowman	Priscilla Davis	Mary Head	Christy Laurence
Sandra Bramhall	Charlie Delinks	Joanne Hedwall	Jerry and Fleur Lawrence
Roger and Sandy Breunig	Nina DeMartini-Day	Ted Hendrickson	Laysville Hardware
Carol Brevard	Richard Dillenbeck	Hans and Lilo Hess	Norman Legassie
Mary Broughton	Joanne DiCamillo	Inge Hieret	Tedd Levy
Ann Brubaker	Robert and Pamela DiNapoli	Jennifer Hillhouse	Joann Lishing
Francis and Irene Buckley	Sandra Downing	Margaret Hillhouse	Janet Speirs Littlefield
Jane Bugbee	Bob and Nancy Dunn	Matthew Hillhouse	Dann and Kathleen Lockwood
George Byron	Susan Dunkerley-Squier	Charles and Tammy Hinckley	Olwen Logan
Jane and Peter Cable	Alan and Susan Eddy	Janet Hine	Jane and Townsend Ludington
Sandra Cameron	David and Mary Eklund	David Hoffman	Julie and Van Lyman
Susan Campbell	Cora Ekwurtzel	Nancy Hoffman	Ellie Machnik
Mr. and Mrs. Siesel Canaday	Jonathan Ely	Gary Holland	Todd and Becky Machnik
James Carnell	Matthew Ely	Marie Hollfelder	William Macina
Paul and Jean Carroll	Timothy Ely	Elizabeth Howard	Kristin and Jan Magnussen
Joanne Centola	Norman Emerson	Stephen Huber	Diane Mallory
Richard Cersosimo	Essex Savings Bank	Aoife Hufford	Leslie Markowicz
and Valerie Koif	Tad Fallon	Connie Hurtt	Elizabeth Lea Marsh
Steven Champion	John and Judith Faniola	John Huss	Jane Marsh

2016 Old Lyme Historical Society Membership

Ted and Linda Marsh
 Grace Mather
 Sue Mayne
 Ana Mayor
 Patsy McCook
 and Sidney Whelan
 David McCulloch
 Eugene McDermott
 Ramona McNamara
 Christina McLean
 Jean McLean
 Marcia McLean
 and Peter LaSusa
 Kim McKay
 Mr. and Mrs. James McQuade
 James Meehan
 Jeffery Mehler and Mary Russell
 Lee and Michele Mergy
 Alison Mitchell
 Kate Mitchell
 Stephen Moore
 Janet Morrison
 Susan Morrison
 Stephanie Morton
 Jean Munelly
 Kathy Murphy and Ed Sweeney
 Sally and Bob Myers
 Jean Nichols
 Jaymie Nickerson
 C. Lee and Michele Noyes
 Harry Oakley
 Betsy Oberg
 Joan O'Connell
 Capt. Joseph
 and Agnes O'Connor
 Emily Ogland
 Old Lyme Historic District
 Commission
 John and Susan Oliver
 Leland Pannell
 Frank Pappalardo

James Parent
 Jonathan Parsons
 Michaëlle Pearson
 and Jim Lampos
 Ned Perkins
 Dr. John E. Pfeiffer
 Dr. Anne Pierson
 Dr. Edward and Linda Pinn
 John Pote
 David and Barbara Preston
 Mary Pullen
 Julie Quinn
 John and Dyanne Rafal
 Sylvia Rasie
 Donald and Jean Read
 Judith Read
 David Redfield
 Joann Reis
 Reynolds' Garage
 Erica Robb
 Merv Roberts
 Ruth Robins
 C. H. Robinson, M.D.
 Ron Rose
 Robert Roser
 Robert A. Ross
 Robert J. Ross
 Lynda Rowan
 Kathy Rowe
 Bill and Sandra Rueb
 George and Joan Ryan
 Fran Sablone
 Richard and Elizabeth Sagan
 Randal St. Germain
 Shelby Schavoir
 Sicuranza Electric LLC
 Majbritt Sinay
 and Robert Cooper
 Robin Sedgwick
 Phyllis Shepard-Tambini
 Patricia Shippee

Skip and Sheree Sibley
 Daniel Sill
 Jean Sisk
 Angela Smith
 Gary D. Smith
 Emily Snow
 David Speirs
 Donna Speirs
 Michelle and Peter Speirs
 Speirs Plumbing
 Wilbur Spencer
 Robert and Martha Stead
 Dan Stevens
 Norman Stitham
 John Stratton
 Nancy Strohla
 Ralph and Janet Sturges
 Susanne Stutts
 Gregory and Jennifer Symonds
 John Talbott
 Cindy Taylor
 Helen Townsend
 Ernest and Hazel Tracy
 Barbara Traskos
 Charles and Jill Todd
 Molly Turner
 Edie Twining
 Nell W. Twining
 Michael and Diane Vivieros
 Carolyn Wakeman
 and Robert Tierney
 Mary Waldron
 C. Michael and Laurie Walker
 Lowell Weicker
 William Wenck
 Curt Wendler
 David and Marcia Welles
 Sheila Wertheimer
 Robert Whitcomb
 Roderick and Judith White
 Elizabeth Whitley

Judith R. Whitney
 Douglas and Lucy Wilkinson
 George and Cynthia Willauer
 Marcia Williams
 Sidney and Caroline Williams
 Lucius and Adela Wilmerding
 Renee Wilson
 Amy Wininger
 Gail A. Winter
 Karen Winters
 Edmond and Carolyn Wolcott
 Daniel Woodhead III
 Jeffrey Woodhead
 Winifred Woods
 Susan Woody
 Diana Young
 Caroline Zinsser

James Brewster Noyes Award

This award honors a Society member who goes "above and beyond" in time and effort to support the Society.

2008 - Bob Dunn

2009 - James B. Noyes

2010 - Tom Schellens

2011 - Mark Lander

2012 - Entire Board of Trustees for their combined contribution to the organization

2013 - Michaëlle Pearson

2014 - Catherine Christiano

2015 - Facilities Committee: Ellis Jewett, Kevin Cole, Ted Freeman, Skip Beebe and Stephen Jocus

2016 - Bob DiNapoli



Old Lyme Historical Society, Inc.

55 Lyme Street, P.O.Box 352, Old Lyme, Connecticut 06371

OLHSI.org